

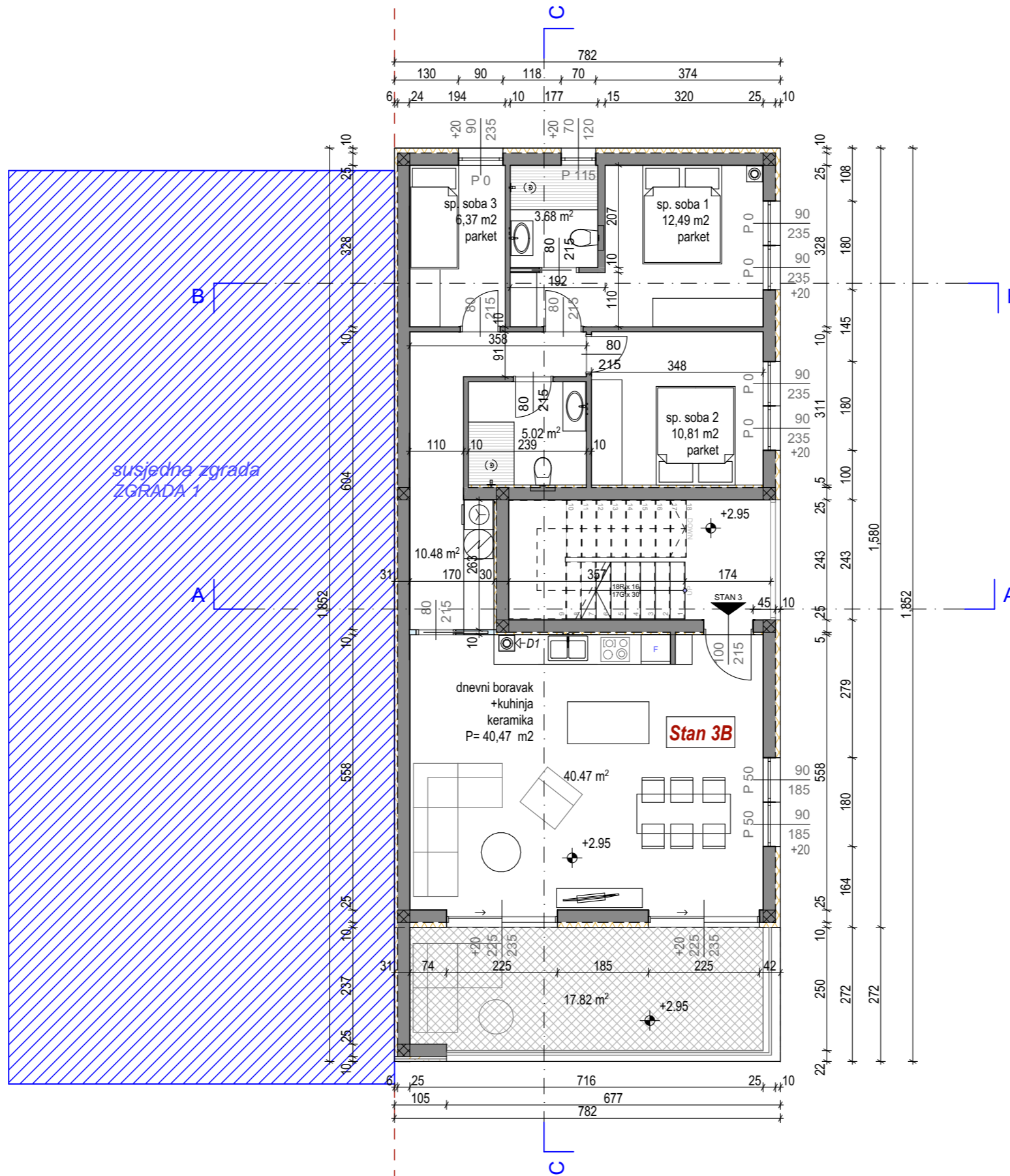



ZGRADA 2 - Lovrečica

TLOCRT PRVOG KATA

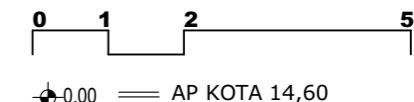

- STAN 3-B**
- dnevni boravak i kuhinja = 40,47 m²
 - predprostor = 10,48 m²
 - soba 1 = 12,49 m²
 - kupaona 1 = 3,68 m²
 - soba 2 = 10,81 m²
 - soba 3 = 6,37 m²
 - kupaona = 5,02 m²
 - ukupno = 89,32 m²
 - nat.terasa = 17,82 x 0,50 = 8,91 m²
 - SVEUKUPNO = 98,23 m²**



TLOCRT PRVOG KATA		
INVESTITOR	KALENDER EKREM, OIB: 43225964302 FRATRICI 62G, MURINE 52470, UMAG	glavni projekt
ZAHVAT	Poluugrađena višeo bitelj ska građevina	br.projekta XXIV-13/24
LOKACIJA	nova k.č.1620/31, k.o. Lovrečica (nastaje od dijela k.č.1620/31, k.o. Lovrečica)	MJ 1:100
PROJEKTANT	Sanja Petrić, dipl.ing.arh.	
GL.PROJEKTANT	Sanja Petrić, dipl.ing.arh.	
 URED OVLAŠTENOG ARHITEKTA - Rovinj Ovlaštena arhitektica Sanja Petrić dipl.ing.arh.		 SANJA PETRIĆ dipl.ing.arh. OVLAŠTEN A ARHITEKTICA A 3089
Rovinj I/2025		5